

PREMIILE FINALEI OAR PRAHOVA 2001-2012

sectiune: Arhitectura Cladirilor de Locuit

Titlu Lucrare: CASA DE VACANTA D+P+E casa MATY

Amplasament: str. Gheorghe Sincai nr.2, Sinaia, Prahova
Autor: arh. MANEA Nicolae Dan

Colaboratori:

Structuri: ing. Odobescu Victor
Instalati: S.C. Hessel
Beneficiar: Maticuc Smaranda
Arie desfasurata: 294.81mp.
An realizare: 2000

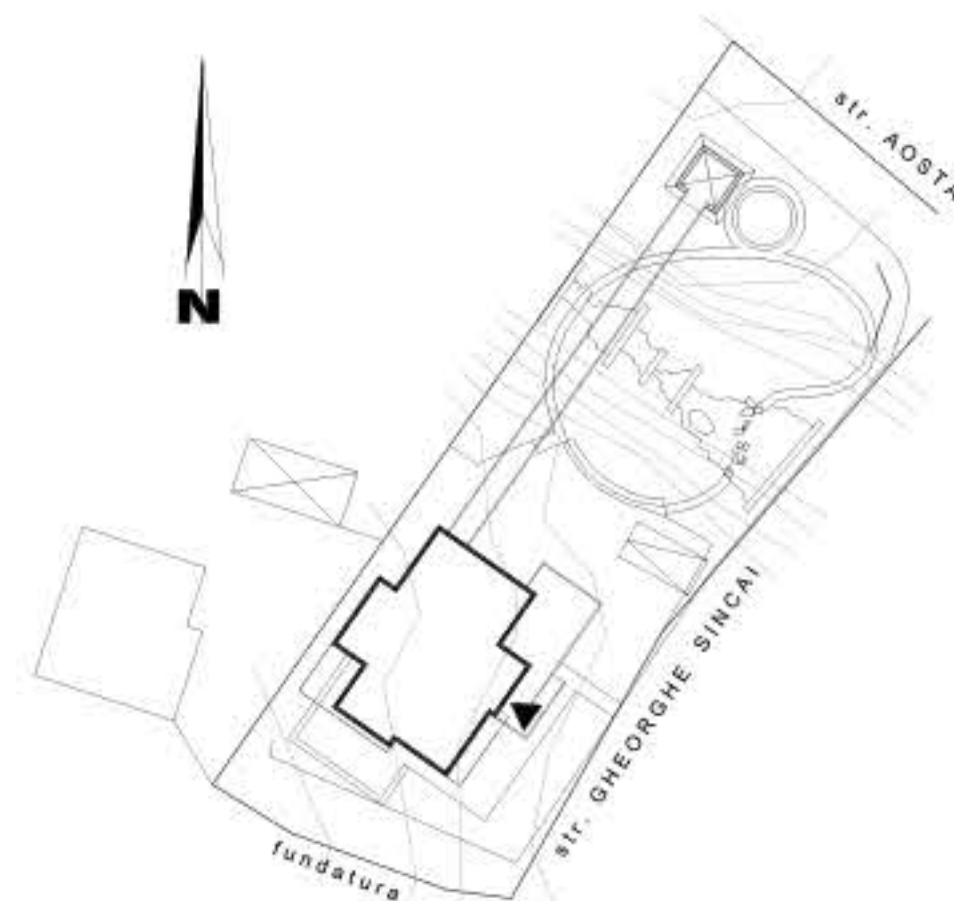

PLAN DE SITUATIE



PLAN DEMISOL

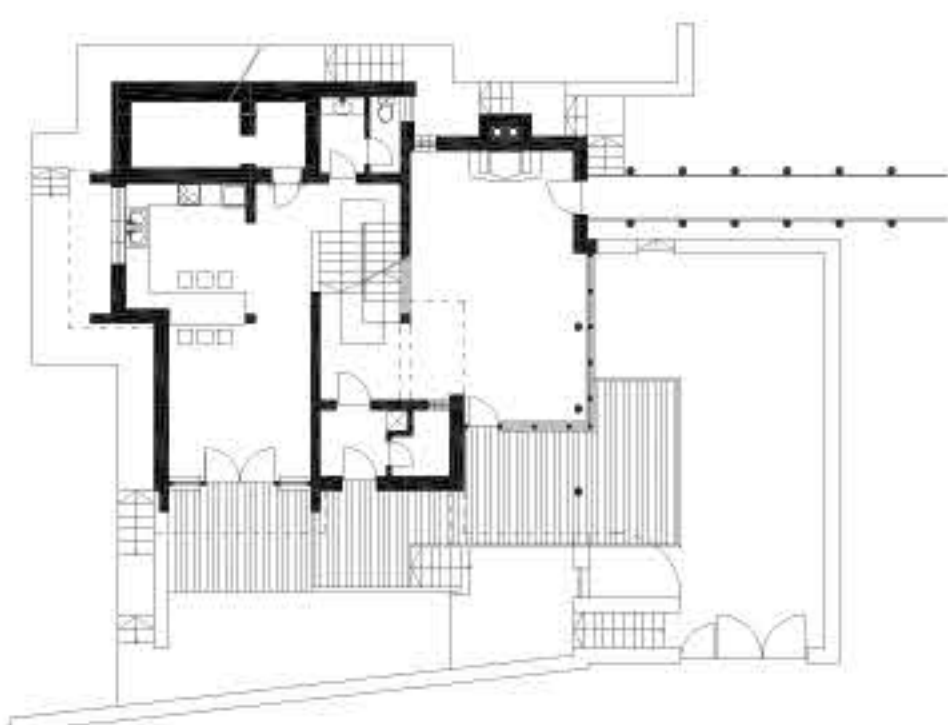

PLAN PARTER

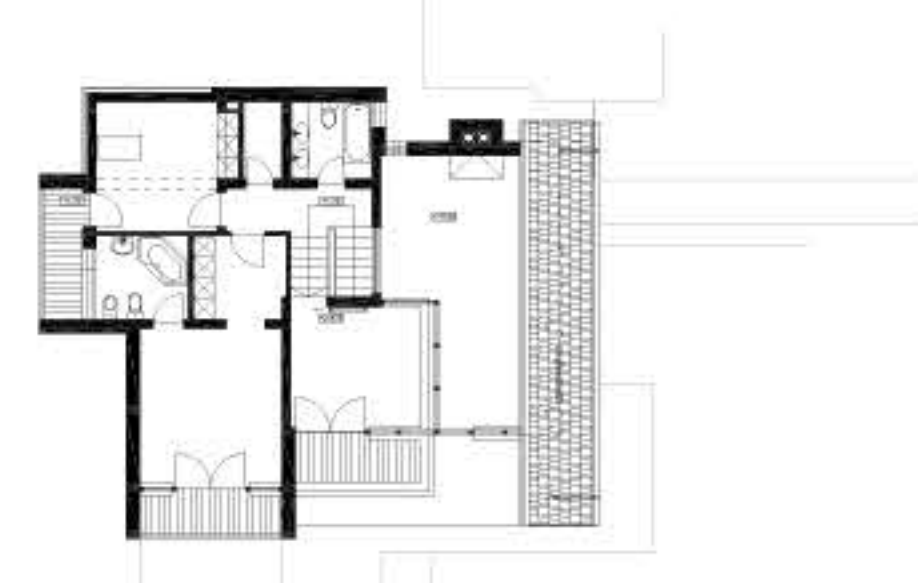

PLAN ETAJ



SECTIUNE CARACTERISTICA